



OFFICIAL SCORESHEET

Send Completed Sheet To: Level of Play/Game Type
 Hockey North America/AIHF Intermediate
 45570 Shepard Drive #3 Beginner
 Sterling, VA USA 20164 Tournament
 Tel: (703) 430-8100 Reg Season
 Fax: (888) HNA-SKOR Playoff Gm

AFTER THE GAME: Please be sure to note City, Teams, and Final Score and return the completed game sheet the following morning. Fax the completed scoresheet to HNA's fax line (scoresheets only). Fax (888) HNA-SKOR or by Email: aihf@earthlink.net. Take a picture of the game sheet with your phone & email it! Completed sheet must be returned to the League Office receive credit. Scorekeeper: Mark your name clearly to ensure proper credit.

Make Sure The Teams & Score are Correct

| Team Name | 1 | 2 | 3 | OT | Final |
|-----------|---|---|---|----|-------|
| Aces | 2 | 2 | 3 | / | 7 |
| Shooters | 1 | 1 | 0 | / | 2 |

Date: 2/29/24
 Arena: Edge Jeff West
 Time: 10:20 AM/PM
 Game Supervisor: Rick Anderson

HOME TEAM

AWAY TEAM

| # | Name |
|--------|------------|
| 29 (G) | Chen |
| 36 | Lison |
| 27 | Nemec |
| 12 | Clegg |
| 10 | Suffoletto |
| 21 | Kobernus |
| 4 | M. Baggio |
| 5 | D. Baggio |
| 93 | Sinnett |
| 31 | Destefano |

| # | Name |
|-------|------------|
| 1 (G) | Newman |
| 16 | Movitsky |
| 91 | Blysiwicz |
| 29 | Kaliteray |
| 21 | Goede |
| 27 | Connor |
| 8 | Koutsoyros |
| 7 | Gorden |
| 10 | Davidis |
| 5 | Equivitsky |

HOME TEAM SHOTS ON GOAL AWAY TEAM

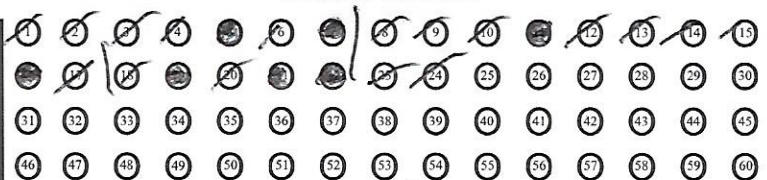
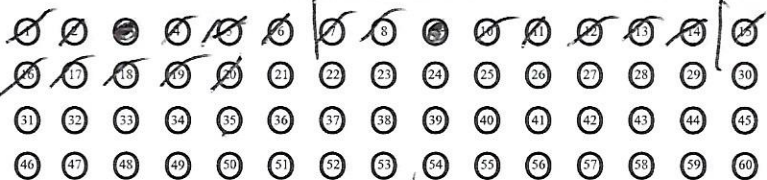

Shot Totals Per. 1: 6 Per. 2: 8 Per. 3: 6 Total: 20

Shot Totals Per. 1: 7 Per. 2: 10 Per. 3: 7 Total: 24

| HOME TEAM | | | | | SCORING | | | | | AWAY TEAM | | | | | PENALTIES | | | | |
|-----------|-------|-------|------|--------|---------|-------|-------|------|--------|-----------|--------|------|------|------|-------------------|-------|---------|------|--|
| PER | PP/SH | TIME | GOAL | ASSIST | PER | PP/SH | TIME | GOAL | ASSIST | ASSIST | PERIOD | HOME | AWAY | MIN. | OFFENSE | START | EXPIRED | G/NG | |
| 1 | | 12:32 | 71 | 12 | 1 | | 7:23 | 7 | | | 1 | 36 | | 2 | Hockey | 5:27 | | | |
| 2 | | 9:22 | 36 | 10 | 1 | | 6:38 | 20 | 27 | | 1 | | 21 | 2 | Trap | 0:24 | | | |
| | | | | | 2 | | 8:20 | 10 | 29 | | 2 | 4 | | | Interference | 12:47 | | | |
| | | | | | 2 | | 1:30 | 20 | 7 | | 2 | | 21 | | Roughing | 5:00 | | | |
| | | | | | 3 | PP | 10:11 | 29 | 20 | | 2 | 31 | | | Hook | 0:00 | | | |
| | | | | | 3 | | 7:38 | 7 | 10 | | 3 | 04 | | 2 | Roughing | 10:29 | | | |
| | | | | | 3 | | 7:07 | 7 | 20 | | 3 | 05 | | 2 | leaving the bench | 10:22 | | | |
| | | | | | | | | | | | 3 | 21 | | 2 | Slash | 9:13 | | | |
| | | | | | | | | | | | 3 | | 12 | 2 | Tripping | 8:14 | | | |
| | | | | | | | | | | | 3 | | 2 | 2 | Tripping | 5:22 | | | |
| | | | | | | | | | | | 3 | 93 | | 2 | Gasping/Isman | 2:23 | | | |
| | | | | | | | | | | | 3 | 93 | | 2 | Misc. conduct GFO | 2:23 | | | |
| | | | | | | | | | | | 3 | 93 | | | Game misconduct | 2:23 | | | |

Comments: _____

Officials
 1. [Signature] Referee R. LAURELLE/R. PORA Print: [Signature] 3. _____ Print: _____
 Top Copy: League Office 2nd Copy: Local Administration 3rd Copy: Home Captain 4th Copy: Away Captain 5th Copy: Game Supervisor
 Revised 08/23/17

