

OFFICIAL SCORESHEET

Date: Dec 14 2017

Arena: S.S.L.C.# 2

Time: 7:45 AM (PM)

[X] Reg. Season

[] Playoff Gm



| Team Name | 1 | 2 | 3 | OT | FINAL |
|-----------|---|---|---|----|-------|
| Ice Storm | 2 | 2 | 1 | | 5 |
| Huskies | 0 | 1 | 3 | | 4 |

Officials: 1: 13

2: 21

Supervisor: Adam Rosengren

HOME TEAM

AWAY TEAM

| # | Name | # | Name |
|----|----------------|----|-----------------|
| 1 | Jordan Manning | 73 | Elli Danielson |
| 2 | Dustin McNeil | 76 | Jemy Holzbecher |
| 4 | Chris Makenzie | 77 | Zak Danielson |
| 5 | Kim Marshall | | |
| 7 | Jason Simpson | | |
| 8 | Randy Favaro | | |
| 13 | Steven Rea | | |
| 17 | Kosh Koyangi | | |
| 18 | Kerd Jackson | | |
| 21 | Jeff Cramb | | |

12+1

| # | Name | # | Name |
|----|-----------------|----|-------------------|
| 35 | Andy Fricker | 24 | Dan Cochrane |
| 4 | Andy MacDonald | 44 | Stirling Winthrow |
| 6 | Spencer Burr | 61 | Geoff Bateman |
| 7 | Bryce Pengally | 77 | Derek Hart |
| 9 | Jamie MacDonald | | |
| 10 | Greg Carek | | |
| 17 | Dan Anderson | | |
| 19 | Rob Pengally | | |
| 21 | Norm Gardiner | | |
| 22 | Tyler Donoghue | | |

13+1

HOME TEAM

SHOTS ON GOAL

AWAY TEAM

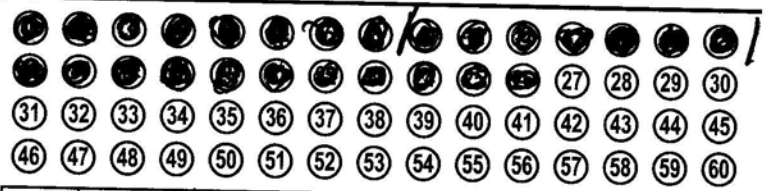
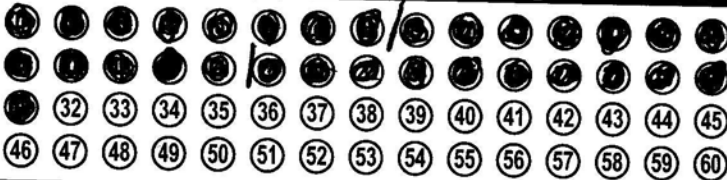

Totals Per. 1: 8 Per. 2: 12 Per. 3: 11 OT: Total: 31

Totals Per. 1: 8 Per. 2: 7 Per. 3: 11 OT: Total: 26

| HOME TEAM | | | | | AWAY TEAM | | | | | PLAYER NO. | | PENALTIES | | | | | |
|-----------|-------|-------|------|------|-----------|-------|-------|------|------|------------|------|-----------|-----|-------------------|-------|---------|------|
| PER | PP/SH | TIME | GOAL | ASST | PER | PP/SH | TIME | GOAL | ASST | PER | HOME | AWAY | MIN | OFFENSE | START | EXPIRED | G/NG |
| 1 | | 6:40 | 18 | 17 | 21 | 2 | 13:55 | 61 | 6 | 22 | 1 | BN | 2 | Jersey Infraction | 1500 | 1300 | NG |
| 1 | PP | 4:56 | 5 | 4 | 8 | 3 | 11:04 | 7 | - | - | 1 | 18 | 2 | Tripping | 1201 | 1001 | NG |
| 2 | | 11:20 | 76 | 8 | - | 3 | 6:27 | 6 | 22 | 61 | 1 | 8 | 2 | Tripping | 1111 | 911 | NG |
| 2 | | 5:25 | 13 | 17 | - | 3 | 6:19 | 21 | 10 | - | 1 | 17 | 2 | Bodycheck | 533 | 456 | G |
| 3 | | 7:15 | 5 | 18 | 17 | | | | | | 1 | 73 | 44 | Xcheck/Slash | 321 | 121 | - |
| | | | | | | | | | | | 3 | 17 | 2 | Holding | 1430 | 1230 | NG |
| | | | | | | | | | | | 3 | 4 | 2 | Interference | 1001 | 801 | NG |

5

4

5/10

3/16