

OFFICIAL SCORESHEET

Date: JAN 13 / 18
 Arena: S.S.L.C.# 2
 Time: 9:00 AM (PM)

[] Reg. Season
 [] Playoff Gm



| Team Name | 1 | 2 | 3 | OT | FINAL |
|-----------|---|---|---|----|-------|
| IRONMEN | 2 | 2 | 0 | / | 4 |
| BREWERS | 1 | 1 | 1 | / | 3 |

Officials: 1: 11
 2: 41
 Supervisor: S. KING

HOME TEAM

AWAY TEAM

| # | Name | # | Name |
|----|-----------------|----|------------------|
| 20 | BAILEY MEADOWS | 19 | RICK MAKAROWSKI |
| 2 | NOLAN REHMKE | 27 | STEVE MEADOWS |
| 4 | MAT Mac DONALD | 77 | MACKENZIE BEATON |
| 5 | RYAN OSTERMANN | 81 | LUKE BRANDON |
| 10 | BRENT KELLY | | |
| 11 | HARLEY PRIMROSE | | |
| 14 | JEREMY BRAND | | |
| 15 | MARCUS BLUNDELL | | |
| 16 | DANIEL KELLY | | |
| 18 | ROB SCOTT | | |

| # | Name | # | Name |
|----|---------------------|----|-----------------|
| 1 | OLIVER KELL | 24 | KEVIN BRAYFIELD |
| 4 | ALEX VAN BROOKHOUST | 27 | ROB SAMSON |
| 8 | DAN LEE | 62 | JOE MAIER |
| 8 | GUY BORDREAU | 88 | ROB BROUILLETTE |
| 9 | | | |
| 11 | MIKE PEARSON | | |
| 14 | SHAM SANDHU | | |
| 19 | JORDAN DUCHEMINSKY | | |
| 21 | ERIC BUCHSDRUECKER | | |
| 22 | TYLER BUCHSDRUECKER | | |

14 ✓

13 ✓

HOME TEAM

SHOTS ON GOAL

AWAY TEAM

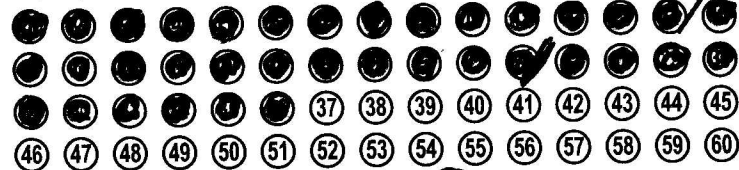
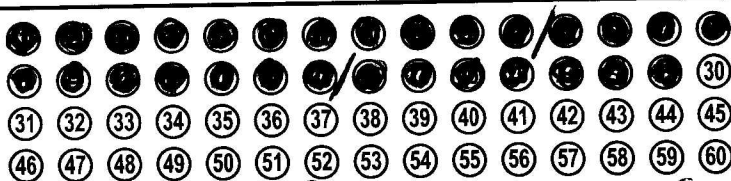

Totals Per. 1: 11 Per. 2: 11 Per. 3: 7 OT: Total: 29

Totals Per. 1: 14 Per. 2: 12 Per. 3: 10 OT: Total: 36

| HOME TEAM | | | | | SCORING | | | | | AWAY TEAM | | | | | PENALTIES | | | | |
|-----------|-------|------|------|------|---------|-------|-------|------|------|-----------|------|------|-----|---------|------------|---------|------|----|--|
| PER | PP/SH | TIME | GOAL | ASST | PER | PP/SH | TIME | GOAL | ASST | PER | HOME | AWAY | MIN | OFFENSE | START | EXPIRED | G/NG | | |
| 1 | | 9:51 | 2 | / | 1 | | 14:23 | 24 | 8 | 22 | 1 | / | 19 | 2 | INTERFERE | :49 | 1349 | NG | |
| 1 | | 8:55 | 18 | 19 | 77 | 2 | 10:55 | 19 | 1 | / | 2 | / | 2 | 2 | HOOKING | 7:05 | 5:05 | NG | |
| 2 | | 4:28 | 2 | 14 | / | 3 | 2:58 | 27 | 62 | 24 | 3 | / | 19 | 2 | ROUGH/HIGH | 1323 | 1123 | NG | |
| 2 | | :54 | 77 | 10 | 18 | | | | | | 3 | 5 | 27 | 2 | ROUGH/HIT | 1323 | 1042 | - | |
| | | | | | | | | | | | 3 | 27 | 14 | 2 | ROUGH/HOLD | 1128 | 857 | - | |
| | | | | | | | | | | | 3 | 19 | / | 2 | TRIPPING | 7:02 | - | NG | |

4

3

4/8

Home TO: _____ Away TO: _____ Comments: (1:30) 3rd (Brewers EN)
(-1:02)
(1:36 - 0:00)
 # OT Minutes: _____