



OFFICIAL SCORESHEET

Send Completed Sheet To: Level of Play/Game Type
 Hockey North America/AIHF [] Intermediate
 P.O. Box 78 [] Beginner
 Sterling, VA USA 20167 [] Tournament
 Tel: (703) 430-8100 [X] Reg Season
 Fax: (888) HNA-SKOR [] Playoff Gm

AFTER THE GAME: Please call in the final score the evening of the game, or the next morning. Be sure to note City, Teams, and Final Score. Fax the completed scoresheet to HNA's fax line (scoresheets only). Fax (888) HNA-SKOR
 Email: aihf@earthlink.net. This sheet must be returned to the league office to receive credit to your player account.

Scorekeeper: Mark your name clearly to ensure proper credit.

Make Sure The Teams & Score are Correct

Team Name	1	2	3	OT	Final
AWAY STL Mustangs	2	1	3	1	5
HOME STL Knights	3	2	1	1	6

Date: Friday Nov 10, 2017

Arena: STP

Time: 9:15 AM/PM

Game Supervisor:

Smith, David A
 STL Rivermen

HOME TEAM

- # Name
- 30 (G) Layton
- 68 Logue, A
- 35 Logue, C
- 19 Ungerbroeck, D
- 5 Ungerbroeck, R
- 13 O'Daniel
- 9 Cornett, E
- 98 Farber
- 53 Ballantyne
- 16 Huelsia

- # Name
- 10 Cornett, Z
- [Redacted]
- [Redacted]
- [Redacted]
- [Redacted]
- [Redacted]
- [Redacted]
- [Redacted]
- [Redacted]

AWAY TEAM

- # Name
- 33 (G) Frost
- 9 Roberts
- 27 Scholle
- 55 Chapman
- 13 Hlubak
- 78 Mayhall
- 91 Frederick
- 61 Meister
- 26 Pelts
- 15 Marit

- # Name
- 7 Ostrander
- [Redacted]
- [Redacted]
- [Redacted]
- [Redacted]
- [Redacted]
- [Redacted]
- [Redacted]
- [Redacted]

HOME TEAM

SHOTS ON GOAL

AWAY TEAM

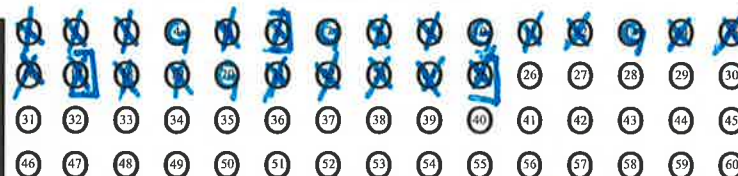
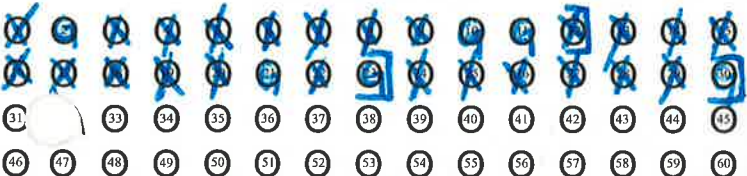

Shot Totals Per. 1: 12 Per. 2: 11 Per. 3: 7 Total: 30

Shot Totals Per. 1: 6 Per. 2: 11 Per. 3: 8 Total: 25

HOME TEAM					SCORING					AWAY TEAM					PLAYER NO.			PENALTIES		
PER	PP/SH	TIME	GOAL	ASSIST	ASSIST	PER	PP/SH	TIME	GOAL	ASSIST	ASSIST	PERIOD	HOME	AWAY	MIN.	OFFENSE	START	EXPIRED	G/G	
1		14:23	19			1		9:32	27	55		1		15	2:00	slash	3:27	2:53	G	
1		5:49	5			2		14:25	9			2	9	9	2:00	rough	2:36	3:36	G	
1	PP	2:53	55	98		2		13:40	55			2	9	9	2:00	rough	1:10	14:10	N	
2		4:22	68	16		2		8:26	78	9		2	55		2:00	cross-check	1:10	14:10	N	
2	SH	2:03	19	68		3		10:20	9			2		27	2:00	slash	1:12	13:12	N	
3	PP	3:01	55									3	9		2:00	trip	9:45	7:45	N	
												3	9		2:00	interference	5:31	3:34	N	
												3		26	2:00	rough	4:32	5:01	G	
												3	9		2:00	unsportsman	2:20	2:20	N	
												3		9	2:00	rough	2:20	2:20	N	
												3	9		10:00	4 penalties	2:20			
												3	9		10:00	game misc	2:20			

Comments:

Officials
 1. Print: KIDD 2. Print: [Signature] 3. Print: [Signature]
 Top Copy: League Office 2nd Copy: Local Administration 3rd Copy: Home Captain 4th Copy: Away Captain 5th Copy: Game Supervisor