



OFFICIAL SCORESHEET

Send Completed Sheet To: Hockey North America/AIHF
 45570 Shepard Drive #3
 Sterling, VA USA 20164
 Tel: (703) 430-8100
 Fax: (888) HNA-SKOR

Level of Play/Game Type
 Intermediate
 Beginner
 Tournament
 Reg Season
 Playoff Gm

AFTER THE GAME: Please be sure to note City, Teams, and Final Score and return the completed game sheet the following morning. Fax the completed scoresheet to HNA's fax line (scoresheets only). Fax (888) HNA-SKOR or by Email: aihf@earthlink.net. This sheet must be returned to the league office to receive credit to your player account.
 Scorekeeper: Mark your name clearly to ensure proper credit.
Make Sure The Teams & Score are Correct

| Team Name | | 1 | 2 | 3 | OT | Final |
|-----------|-----------|---|---|---|----|-------|
| AWAY | FROSTBITE | 0 | 2 | 1 | X | 3 |
| HOME | STORM | 3 | 1 | 1 | X | 5 |

Date: 03 JAN 2018
 Arena: ST. PETERS NORTH
 Time: 10:45 AM (PM)
 Game Supervisor:
 BEN LAKENS (MUTNY)

HOME TEAM

- # Name
- 8 (G) W, PPER
- ~~2 HIGHBLOOM~~
- 3 WASHBURN
- 5 DING
- 7 DUNSCOMBE
- 11 ARABUSICKY
- 13 BROWN
- 14 SUMMERS
- 15 FILITSCHE
- 16 RYAN

- # Name
- 17 GALLAND
- 19 EASLEY
- 23 ADELMANN
- 25 SAFFER P.
- 37 HART
- 42 SAFFER L.
- 75 AUSTIN
- 88 PICARELLA
- 94 LIBBEN

AWAY TEAM

- # Name
- 6 (G) FOX
- ~~2 STORM~~
- 4 ARLENDALE
- 5 GRADY
- 7 WAGNER
- 8 WIGGS
- 9 SMITH
- 10 LANGFORD
- 11 THOMAS
- ~~13 McDOWELL~~

- # Name
- 19 LAUTNER
- 20 MERTZ
- 24 BLESSTONE
- 29 KENNEDY
- ~~54 SHERROD~~
- 78 STEINKE
- 83 CAGAN
- 87 TRIBBLE

HOME TEAM

SHOTS ON GOAL

AWAY TEAM

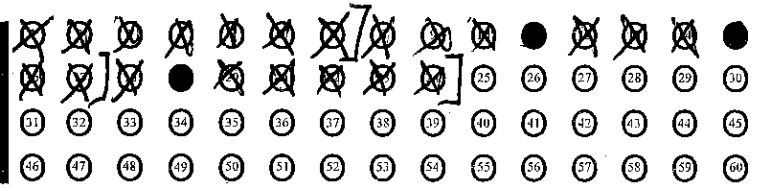
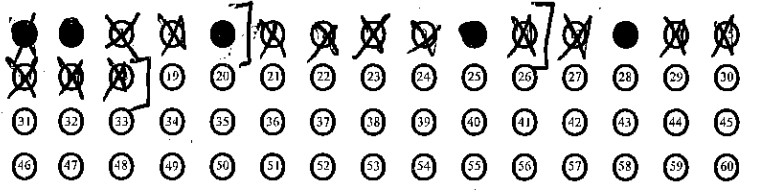

Shot Totals Per. 1: 5 Per. 2: 6 Per. 3: 7 Total: 18

Shot Totals Per. 1: 7 Per. 2: 10 Per. 3: 7 Total: 24

| HOME TEAM | | | | | | AWAY TEAM | | | | | | PENALTIES | | | | | | | |
|-----------|-------|-------|------|--------|--------|-----------|-------|-------|------|--------|--------|-----------|------|------|------|--------------|-------|---------|-----|
| PER | PP/SH | TIME | GOAL | ASSIST | ASSIST | PER | PP/SH | TIME | GOAL | ASSIST | ASSIST | PERIOD | HOME | AWAY | MIN. | OFFENSE | START | EXPIRED | GMG |
| 1 | - | 14:48 | 94 | - | - | 2 | PP | 10:08 | 5 | 87 | - | 2 | 99 | - | 2 | HOLD | 11:59 | 10:08 | Y |
| 1 | - | 13:57 | 42 | 5 | - | 2 | - | 6:38 | 24 | 19 | - | 2 | 17 | - | 2 | TRIP | 5:42 | 3:42 | N |
| 1 | - | 5:11 | 94 | 5 | - | 3 | - | 12:06 | 24 | - | - | 3 | 25 | - | 2 | Too Many Men | 9:59 | 7:59 | N |
| 2 | - | 8:08 | 7 | 94 | 25 | | | | | | | 3 | - | 20 | 2 | HOLD | 7:59 | 5:59 | N |
| 3 | - | 13:30 | 94 | 5 | - | | | | | | | 3 | - | 24 | 2 | HOLD | 4:20 | 2:20 | N |

Comments:

Officials
 1. CRAIG KNEALE Print: 2. BENTON Print: 3. KOOMAN Print:
 Top Copy: League Office 2nd Copy: Local Administration 3rd Copy: Home Captain 4th Copy: Away Captain 5th Copy: Game Supervisor