



OFFICIAL SCORESHEET

Send Completed Sheet To: **Level of Play/Game Type**
 Hockey North America/AIHF [] Intermediate
 45570 Shepard Drive #3 [] Beginner
 Sterling, VA USA 20164 [] Tournament
 Tel: (703) 430-8100 [X] Reg Season
 Fax: (888) HNA-SKOR [] Playoff Gm

AFTER THE GAME: Please be sure to note City, Teams, and Final Score and return the completed game sheet the following morning. Fax the completed scoresheet to HNA's fax line (scoresheets only). Fax (888) HNA-SKOR or by Email: aihf@earthlink.net. This sheet must be returned to the league office to receive credit to your player account.
Scorekeeper: Mark your name clearly to ensure proper credit.
Make Sure The Teams & Score are Correct

Team Name		1	2	3	OT	Final
AWAY	Black Mambas	0	2	1	/	3
HOME	Rattlers	1	4	1	/	6

Date: 1/28/18
 Arena: St. Peters
 Time: 9:00 AM/PM
 Game Supervisor: Jon Clark

HOME TEAM

AWAY TEAM

- # Name
- 31 (G) M. Gereau
- 4 N. Tuttle
- 18 T. Fredericks
- 19 K. Heitz
- 22 D. Sansky
- 34 G. Coulson
- 97 D. Madrid

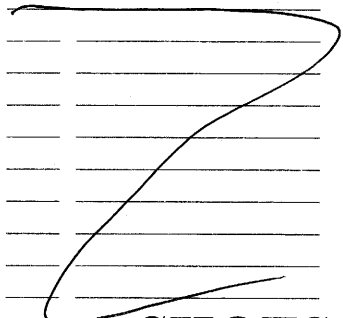

- # Name
- 2 (G) J. Hoerath
- 2 C. Gilbertsen
- 5 R. Schwartzman
- 8 M. Schade
- 9 M. Hames
- 11 R. Moore
- 14 N. Fenster
- 24 K. Moore
- 29 D. Friedman
- 32 B. Gilbertsen
- 67 M. Saint

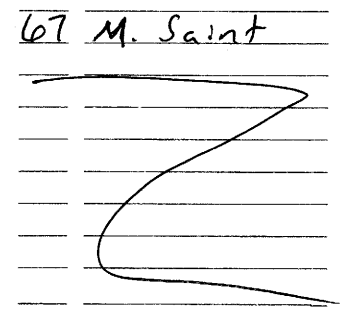

HOME TEAM

SHOTS ON GOAL

AWAY TEAM

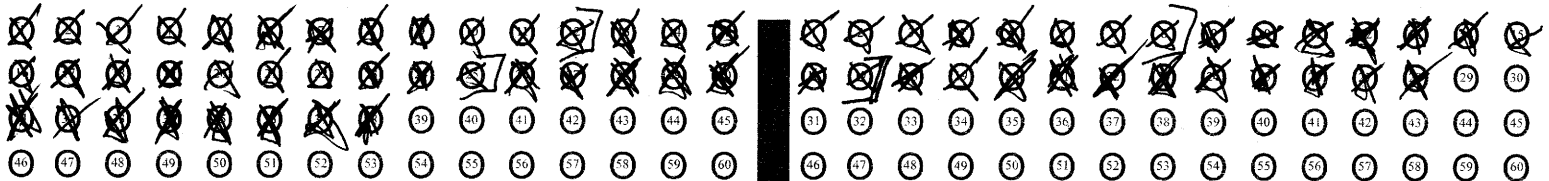

Shot Totals Per. 1: 12 Per. 2: 13 Per. 3: 13 Total: 38

Shot Totals Per. 1: 8 Per. 2: 9 Per. 3: 11 Total: 28

HOME TEAM						AWAY TEAM						PLAYER NO.			PENALTIES				
PER	PP/SH	TIME	GOAL	ASSIST	ASSIST	PER	PP/SH	TIME	GOAL	ASSIST	ASSIST	PERIOD	HOME	AWAY	MIN.	OFFENSE	START	EXPIRED	G/NG
1		13:06	19	97	4	2		7:40	9	67	32	1		9	2	Trip	2:47	13:54	G
2	PP	13:54	19	/	/	2		1:55	67	32	2	3		67	2	High stick	7:09	15:09	NG
2		9:00	97	/	/	3		4:30	67	8	/								
2		7:22	19	4	97														
2		0:32	34	22	18														
3		9:46	22	18	/														

Comments:

Officials: [Signature] Print: TONY'S Moore [Signature] Print: Brian
 Top Copy: League Office 2nd Copy: Local Administration 3rd Copy: Home Captain 4th Copy: Away Captain 5th Copy: Game Supervisor