



OFFICIAL SCORESHEET

Send Completed Sheet To: **Level of Play/Game Type**
 Hockey North America/AIHF Intermediate
 45570 Shepard Drive #3 Beginner
 Sterling, VA USA 20164 Tournament
 Tel: (703) 430-8100 Reg Season
 Fax: (888) HNA-SKOR Playoff Gm

AFTER THE GAME: Please be sure to note City, Teams, and Final Score and return the completed game sheet the following morning. Fax the completed scoresheet to HNA's fax line (*scoresheets only*). Fax (888) HNA-SKOR or by Email: aihfh@earthlink.net. Take a picture of the game sheet with your phone & email it! Completed sheet must be returned to the League Office receive credit. Scorekeeper: Mark your name clearly to ensure proper credit.

Make Sure The Teams & Score are Correct

Team Name		1	2	3	OT	Final
AWAY	Eagles - B4	3	1	0	-	4
HOME	Thunder - B4	3	7	3	-	13

Date: 3-13-19
 Arena: Kirkwood
 Time: 10:00 AM (PM)
 Game Supervisor:
J. Barber (Tigers-B4)

HOME TEAM

AWAY TEAM

- | # | Name | # | Name |
|---------------|----------------------|---------------|-----------------|
| 13 (G) | Lohse | 25 | Acant |
| 2 | Spenard | 28 | Owens |
| 4 | Papillo | 29 | Wiggins |
| 5 | Bourgeois | 37 | Schalk |
| 7 | Williams | 41 | Luetkemeyer |
| 8 | Scab | 44 | Egan |
| 9 | Heere | 55 | Schneiber |
| 21 | Leininger | 89 | Tuffli |
| 22 | Qansky | | |
| 24 | LeGless | | |

- | # | Name | # | Name |
|--------|------------------------|----|----------|
| 33 (G) | Aziz Kaiser | 37 | Deak |
| 2 | Page | 41 | Mense |
| 3 | Clayton | 42 | Kennedy |
| 5 | Hollesbach | 44 | Sheehan |
| 6 | Robinson | 47 | Fats |
| 9 | M. Clark | 53 | Lee |
| 13 | Peterson | 91 | Whitmore |
| 17 | Viesdorf | | |
| 22 | Adams | | |
| 24 | Hollenberg | | |

SHOTS ON GOAL

HOME TEAM

AWAY TEAM

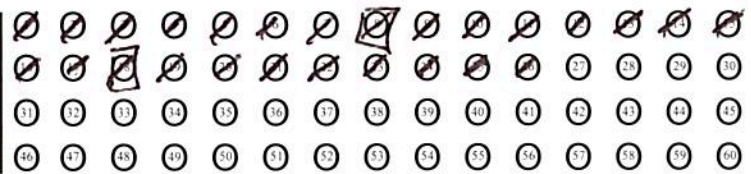
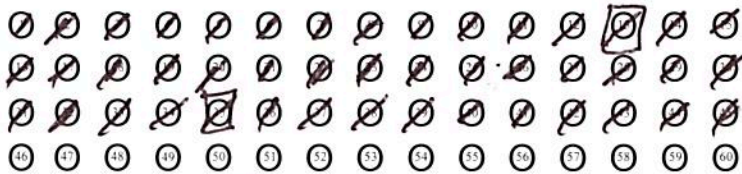

Shot Totals Per. 1: 13 Per. 2: 22 Per. 3: 10 Total: 45

Shot Totals Per. 1: 8 Per. 2: 10 Per. 3: 8 Total: 26

HOME TEAM						SCORING						AWAY TEAM						PLAYER NO.				PENALTIES		
PER	PP/SH	TIME	GOAL	ASSIST	ASSIST	PER	PP/SH	TIME	GOAL	ASSIST	ASSIST	PERIOD	HOME	AWAY	MIN.	OFFENSE	START	EXPIRED	G/G					
1	-	14.2	22			1	-	4.10	37	5		2		41	4	Rough	2:39							
1	-	11.07	37	25	29	1	-	2.25	6	41		2	4	41	4	Rough	2:39							
1	-	.30	37	37	37	1	-	1.27	91	6		2		41	10	Misc								
2	-	13.12	4	28	55	2	-	7.08	37			2	4	41	10	Misc								
2	-	11.34	25	22	24																			
2	-	8.45	41	89	8																			
2	-	6.10	22	25	37																			
2	-	5.12	22	37																				
2	-	4.31	41	4	8																			
2	-	1.49	55	25																				
2	0	0:04																						
3	-	9.07	55	41	8																			
3	-	8.10	41	89																				
3	-	4.55	37	28	25																			

Comments: Kaiser (Sub Acant) Eagles
#4 Thunder & #41 Mense 10 min ~~discussed~~ - Both ejected

Officials
 1. Print: Hoffmeister 2. Print: Barber 3. _____ Print: _____

Top Copy: League Office 2nd Copy: Local Administration 3rd Copy: Home Captain 4th Copy: Away Captain 5th Copy: Game Supervisor

Revised 08/23/17