



OFFICIAL SCORESHEET

Send Completed Sheet To: Hockey North America/AIHF
 45570 Shepard Drive #3
 Sterling, VA USA 20164
 Tel: (703) 430-8100
 Fax: (888) HNA-SKOR

Level of Play/Game Type
 Intermediate
 Beginner
 Tournament
 Reg Season
 Playoff Gm

AFTER THE GAME: Please be sure to note City, Teams, and Final Score and return the completed game sheet the following morning. Fax the completed scoresheet to HNA's fax line (scoresheets only). Fax (888) HNA-SKOR or by Email: aihf@earthlink.net. Take a picture of the game sheet with your phone & email it! Completed sheet must be returned to the League Office receive credit. Scorekeeper: Mark your name clearly to ensure proper credit.

Make Sure The Teams & Score are Correct

Team Name	1	2	3	OT	Final
AWAY FORCE	2	1	1	-	4
HOME LUMBERHACKS	1	1	2	1	5

Date: 3-20-19
 Arena: ST PETERS NORTH
 Time: 9:15 AM/PM
 Game Supervisor:
SCHULTE (HILLBOYS)

HOME TEAM

AWAY TEAM

#	Name	#	Name
1 (G)	WAHLE	73	RONGE
8	OLNER	91	MCCOY
9	BARRIE		
12	EDWARDS		
15	SCHOPP		
20	BUTTICE		
21	LAUHLIN		
24	CAMPBELL		
45	HAFNER		
71	SCHENK		

#	Name	#	Name
30 (G)	FRANCE		
27	BASS		
15	MCGRATH		
29	ZERR		
33	FROST		
42	Bourbarnais		
69	SMITH		
22	CARMICHAEL		
91	DOUGLAS		
51	LOFTUS		

HOME TEAM

SHOTS ON GOAL

AWAY TEAM

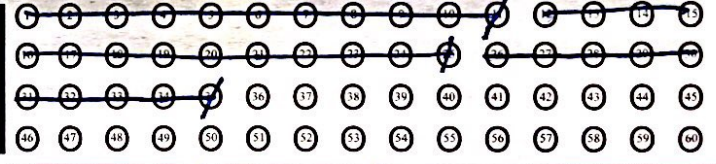
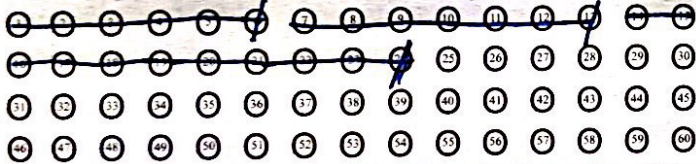

Shot Totals Per. 1: 6 Per. 2: 7 Per. 3: 10 Total: 23

Shot Totals Per. 1: 11 Per. 2: 14 Per. 3: 10 Total: 35

HOME TEAM						SCORING						AWAY TEAM						PENALTIES			
PER	PP/SH	TIME	GOAL	ASSIST	ASSIST	PER	PP/SH	TIME	GOAL	ASSIST	ASSIST	PERIOD	HOME	AWAY	MIN.	OFFENSE	START	EXPIRED	G/NG		
1	SH	239	21	-	-	1		11:41	42	-	-	1	91		2	SLASHING	3:43	1:43	NL		
2		13:20	20	91	-	1		9:07	51	15	-	1		33	2	SLASHING	2:31	2:31	-		
3		4:17	71	24	-	2		4:57	51	-	-	1		33	2	Hooking	1:05	1:05	NL		
3		11:53	71	21	-	3		11:53	22	51	-	2	91		2	Roughing	7:00	7:00	NL		
OT		2:27	71	21	-							2		51	2	Highstick	6:53	4:53	NL		
												3		91	2	Hooking	1:23	1:13	6		
														51	2	Crosscheck	2:27	2:27			

Comments: Timeout Lumberhacks :48 3rd Period

Officials
 1. [Signature] Print: C. Sevier
 2. [Signature] Print: John Emke
 3. [Signature] Print: [Signature]
 4. [Signature] Print: [Signature]
 5. [Signature] Print: [Signature]

Top Copy: League Office 2nd Copy: Local Administration 3rd Copy: Home Captain 4th Copy: Away Captain 5th Copy: Game Supervisor

LEAGUE OFFICE