



OFFICIAL SCORESHEET

Send Completed Sheet To: Hockey North America/AIHF
 45570 Shepard Drive #3
 Sterling, VA USA 20164
 Tel: (703) 430-8100
 Fax: (888) HNA-SKOR

- Level of Play/Game Type
- Intermediate
 - Beginner
 - Tournament
 - Reg Season
 - Playoff Gm

ST LOUIS

AFTER THE GAME: Please be sure to note City, Teams, and Final Score and return the completed game sheet the following morning. Fax the completed scoresheet to HNA's fax line (scoresheets only). Fax (888) HNA-SKOR or by Email: aihfa@earthlink.net. Take a picture of the game sheet with your phone & email it! Completed sheet must be returned to the League Office receive credit. Scorekeeper: Mark your name clearly to ensure proper credit.

Make Sure The Teams & Score are Correct

Team Name		1	2	3	OT	Final
AWAY	BACKDRAFT	2	1	1	-	4
HOME	BLACK KNIGHTS	3	2	3	-	8

Date: JAN 12, 2020
 Arena: ICE ZONE
 Time: 9:10 AM (PM)
 Game Supervisor: BERN SAFFER - ADMIN

HOME TEAM

- | | |
|--------|-----------|
| # | Name |
| 31 (G) | HARTMANN |
| 3 | TWEDJ |
| 4 | ASHER |
| 9 | SMITH |
| 10 | LOSSE |
| 14 | CLARK |
| 19 | HOLAN |
| 27 | SCHNEIDER |
| 43 | MAZURANIC |
| 44 | AYE |

- | | |
|----|------------|
| # | Name |
| 51 | COLLON |
| 55 | WINKLER |
| 68 | HOFMEISTER |
| 88 | MARKILLIE |
| 80 | LOWERY |
| 21 | GORDON |

AWAY TEAM

- | | |
|--------|------------------|
| # | Name |
| 69 (G) | Beasley |
| 12 | Dempsey |
| 22 | Bitter |
| 41 | George |
| 17 | Kenney |
| 13 | Pickett |
| 33 | Berry |
| 26 | Higginbotham (L) |
| 19 | Twyman |
| 49 | Crabtree |

- | | |
|----|-----------|
| # | Name |
| 21 | Ormon |
| 5 | Robinson |
| 14 | Schlusser |

HOME TEAM SHOTS ON GOAL AWAY TEAM

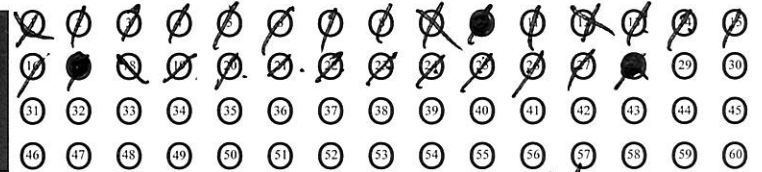
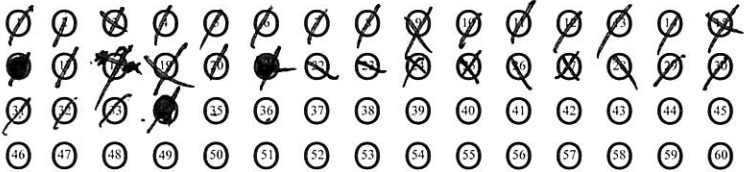

Shot Totals Per. 1: 16 Per. 2: 5 Per. 3: 13 Total: 34

Shot Totals Per. 1: 10 Per. 2: 7 Per. 3: 11 Total: 28

HOME TEAM SCORING						AWAY TEAM SCORING						PENALTIES							
PER	PP/SH	TIME	GOAL	ASSIST	ASSIST	PER	PP/SH	TIME	GOAL	ASSIST	ASSIST	PERIOD	HOME	AWAY	MIN.	OFFENSE	START	EXPIRED	G/NG
1	-	1202	51	-	-	1	-	1134	22	19	-	2		17	2	SLASH	1150	950	-
1	-	624	21	37	3	1	-	102	19	49	-	2	21		2	ROUGH	1032	832	-
1	-	146	51	-	-	2	-	1005	22	-	-	3	10		2	ROUGH	1319	1042	-
2	-	1005	22	21	-	3	PP	121	5	21	-	3		12	2	ROUGH	1719	1042	-
2	-	646	88	51	-							3		22	2	ROUGH	715	515	-
2	-	141	19	51	-							3	4		2	ROUGH	405	205	-
3	-	1201	88	-	-							3	17		2	SLASH	209	121	G
3	-	1137	55	-	-							3		44	PS	TRIPPING	049		-
3	-	1042	40	21	-														

Comments:

Officials
 1. Bob Colen Print: Bob Colen 2. KM Saffer Print: _____ 3. _____ Print: _____
 Top Copy: League Office 2nd Copy: Local Administration 3rd Copy: Home Captain 4th Copy: Away Captain 5th Copy: Game Supervisor