

# OFFICIAL SCORESHEET

Send Completed Sheet To: **Level of Play/Game Type**  
 Hockey North America/AIHF [ ] Intermediate  
 45570 Shepard Drive #3 [ ] Beginner  
 Sterling, VA USA 20164 [ ] Tournament  
 Tel: (703) 430-8100 [x] Reg Season  
 Fax: (888) HNA-SKOR [ ] Playoff Gm

**AFTER THE GAME:** Please be sure to note City, Teams, and Final Score and return the completed game sheet the following morning. Fax the completed scoresheet to HNA's fax line (scoresheets only). Fax (888) HNA-SKOR or by Email: aihf@earthlink.net. Take a picture of the game sheet with your phone & email it! Completed sheet must be returned to the League Office receive credit.  
**Scorekeeper: Mark your name clearly to ensure proper credit.**  
**Make Sure The Teams & Score are Correct**

St. Louis

Team Name	1	2	3	OT	Final
AWAY Frostbite	0	0	1	-	1
HOME Lumberhacks	1	0	1	-	2

Date: 1-20-2020  
 Arena: Icezone  
 Time: 10:00 AM / (PM)  
 Game Supervisor: Joe Bremerkamp

## HOME TEAM

## AWAY TEAM

- # Name
- 1 (G) Wahle, G
- 32 Sweeney, N
- 8 PKner, M
- 20 Buttice, M
- 42 Glosecki, M
- 24 Campbell, M
- 27 baby, M
- 73 Rangely, K
- 21 Loughtin, H
- 4 McCown, D

- # Name
- 91 McNeil, D
- 17 Woodruff, B
- 16 Tichacek, B
- 15 Schopp, B

- # Name
- 68 (G) Fox, S
- 3 buy, M
- 4 Arrendale, M
- 5 brady, J
- 8 Wiggs, G
- 13 McDowell, K
- 15 Kettenbach, P
- 18 Schneider, B
- 24 Bluestone, Z
- 29 Kennedy, R

- # Name
- 42 Antrobus, K
- 70 Steinke, K
- 83 Eagan, B
- 87 Tribble, J

## HOME TEAM

## SHOTS ON GOAL

## AWAY TEAM

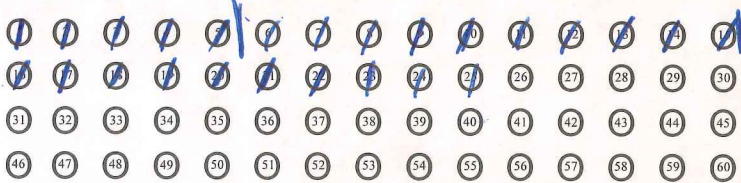

Shot Totals Per. 1: 5 Per. 2: 10 Per. 3: 10 Total: 25

Shot Totals Per. 1: 10 Per. 2: 4 Per. 3: 12 Total: 26

HOME TEAM				SCORING				AWAY TEAM				PLAYER NO.				PENALTIES			
PER	PP/SH	TIME	GOAL	ASSIST	ASSIST	PER	PP/SH	TIME	GOAL	ASSIST	ASSIST	PERIOD	HOME	AWAY	MIN.	OFFENSE	START	EXPIRED	G/NG
1		7:11	17	20		3		11:37	42	24	83	1	16		4	Roughing	8:46	4:46	N
3		4:23	14									1		24	2	Roughing	8:46	6:46	N
												1		42	2	Roughing	8:46	6:46	N
												1	16		10	Misconduct	8:46	12:40	N
												2	91		2	Roughing	7:09	5:09	N

Comments:

Officials: Mary Kidd (Print: KIDD) 2nd: Woodward (Print: WOODWARD) 3rd: [Signature] 4th: [Signature] 5th: [Signature]