



# OFFICIAL SCORESHEET

Send Completed Sheet To: Level of Play/Game Type  
 Hockey North America/AIHF  Intermediate  
 P.O. Box 78  Beginner  
 Sterling, VA USA 20167  Tournament  
 Tel: (703) 430-8100  Reg Season  
 Fax: (888) HNA-SKOR  Playoff Gm

**AFTER THE GAME:** Please call in the final score the evening of the game, or the next morning. Be sure to note City, Teams, and Final Score. Fax the completed scoresheet to HNA's fax line (scoresheets only). Fax (888) HNA-SKOR  
 Email: aihf@earthlink.net. This sheet must be returned to the league office to receive credit to your player account.  
**Scorekeeper:** Mark your name clearly to ensure proper credit.  
**Make Sure The Teams & Score are Correct**

Team Name	1	2	3	OT	Final
AWAY FORCE	1	3	4	/	8
HOME DUMPSTERS	2	2	1	/	5

Date: 2/11/18  
 Arena: EDGE JEFF EAST  
 Time: 8:46 AM/PM  
 Game Supervisor: BIRUTIS

## HOME TEAM

## AWAY TEAM

DUMPSTERS **		
0	Scott Janiak "G"	22
35	Mark Graehling "G"	27
3	Tim Altpeter	29
6	Mark Paulsen	41
7	Rich Morley	42
8	Chris Fallon	42
11	Chris Kopec "C"	80
13	Bill Kindorf	
15	Pat O'Meara "A"	
16	Nicole Witt	
19	Jim Quinn "A"	
20	Dale Lucier	

8:40 PM

FORCE		
35	Michael Albanese "G"	42
00	Jason Crome	47
3	Jeffrey Norgle	57
4	Kevin Morici	66
7	Steve Lorenzini	80
8	Donald Czowiecki	91
11	Tom Neal	
13	Paul Gehrett	
14	Kevin Wesoloski	
16	David Tiede	
19	Kristopher Mroczkowski	
23	Joseph Parise	

## HOME TEAM

## SHOTS ON GOAL

## AWAY TEAM

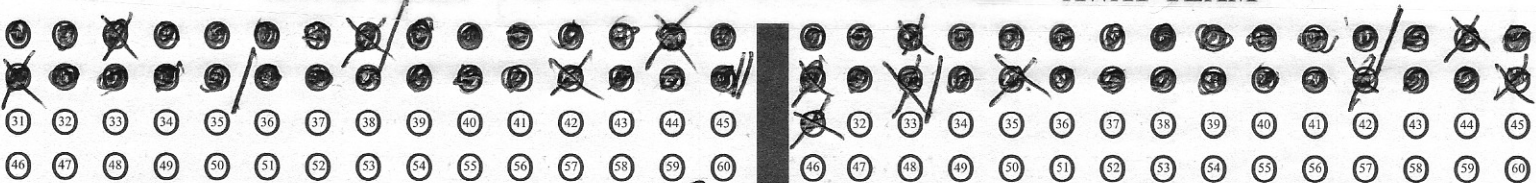

Shot Totals Per. 1: 8 Per. 2: 12 Per. 3: 10 Total: 30  
 Shot Totals Per. 1: 12 Per. 2: 6 Per. 3: 13 Total: 31

HOME TEAM					SCORING					AWAY TEAM					PLAYER NO.			PENALTIES		
PER	PP/SH	TIME	GOAL	ASSIST	ASSIST	PER	PP/SH	TIME	GOAL	ASSIST	ASSIST	PERIOD	HOME	AWAY	MIN.	OFFENSE	START	EXPIRED	G/G	
1	/	8:15	29	22	/	1	/	10:01	14	/	/	1	91	2	2	TRIP	5:31	3:34	N	
1	/	1:35	29	/	/	2	/	10:44	14	39	/	1	47	2	2	SLASH	3:49	1:49	N	
2	/	1:11	3	/	/	2	/	7:11	88	14	/	1	47	10	10	MISCON	3:49	1:02	-	
2	PP	7:38	27	29	/	2	/	2:40	88	/	/	2	14	2	2	SLASH	9:05	7:38	G	
3	/	2:23	29	27	/	3	PP	1:43	14	88	47	2	27	2	2	SLASH	0:07	1:43	G	
						3	/	9:12	11	91	16	3	57	2	2	HOOK	5:59	3:59	N	
						3	SH	4:51	47	/	/									
						3	SH	4:16	47	88	/									

Comments:

Officials  
 1. N. Nalle Print: \_\_\_\_\_ 2. M. Nalle Print: \_\_\_\_\_ 3. \_\_\_\_\_ Print: \_\_\_\_\_  
 Top Copy: League Office 2nd Copy: Local Administration 3rd Copy: Home Captain 4th Copy: Away Captain 5th Copy: Game Supervisor