



# OFFICIAL SCORESHEET

Send Completed Sheet To: **Level of Play/Game Type**  
 Hockey North America/AIHF  Intermediate  
 45570 Shepard Drive #3  Beginner  
 Sterling, VA USA 20164  Tournament  
 Tel: (703) 430-8100  Reg Season  
 Fax: (888) HNA-SKOR  Playoff Gm

**AFTER THE GAME:** Please be sure to note City, Teams, and Final Score and return the completed game sheet the following morning. Fax the completed scoresheet to HNA's fax line (*scoresheets only*). Fax (888) HNA-SKOR or by Email: [aihf@earthlink.net](mailto:aihf@earthlink.net). Take a picture of the game sheet with your phone & email it! Completed sheet must be returned to the League Office receive credit. **Scorekeeper: Mark your name clearly to ensure proper credit.**  
**Make Sure The Teams & Score are Correct**

Team Name	1	2	3	OT	Final
AWAY DUMPSTERS	0	0	0	X	0
HOME FORCE	0	1	3	X	4

Date: 2-25-24  
 Arena: East  
 Time: 1030 AM/PM  
 Game Supervisor: Don Rooy

## HOME TEAM

- | #  | Name       |
|----|------------|
| 47 | (G) Twilla |
| 11 | Beardon    |
| 86 | Bertone    |
| 91 | Muralda    |
| 3  | Chrish     |
| 4  | Cha        |
| 9  | Rice       |
| 26 | Carlson    |
| 13 | Highter    |
|    | Meiner     |

- | # | Name     |
|---|----------|
| 8 | Belmonti |
|   |          |
|   |          |
|   |          |
|   |          |
|   |          |
|   |          |
|   |          |
|   |          |
|   |          |

## AWAY TEAM

- | #  | Name     |
|----|----------|
| 18 | (G) Dunn |
| 20 | Lucier   |
| 29 | Rychley  |
| 11 | Kopec    |
| 56 | Foster   |
| 20 | Heslin   |
| 20 | Wilbert  |
| 27 | Wilbert  |
| 8  | Fallon   |
| 7  | Bruenig  |

- | #  | Name      |
|----|-----------|
| 21 | Ercek     |
| 33 | McQuillan |
| 19 | Quinn     |
| 7  | Schierl   |
|    |           |
|    |           |
|    |           |
|    |           |
|    |           |
|    |           |

## SHOTS ON GOAL

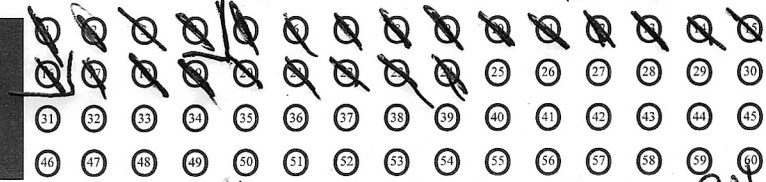
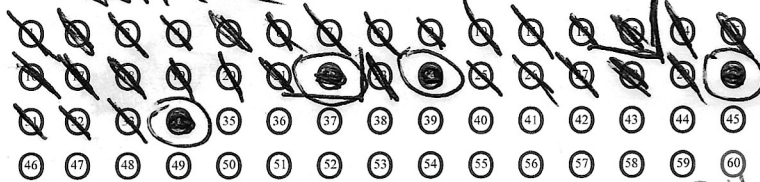

Shot Totals Per. 1: 13 Per. 2: 9 Per. 3: 12 Total: 34

Shot Totals Per. 1: 4 Per. 2: 12 Per. 3: 8 Total: 24

HOME TEAM					SCORING					AWAY TEAM					PENALTIES				
PER	PP/SH	TIME	GOAL	ASSIST	ASSIST	PER	PP/SH	TIME	GOAL	ASSIST	ASSIST	PERIOD	HOME	AWAY	MIN.	OFFENSE	START	EXPIRED	G/NG
2	-	46	3	4								1	13		2	Interf	253	253	
3	-	130	3	91								2	4		2	Check	1033	833	
3	PP	813	91									3		4	2	Hold	1100	900	
3	-	218	4	26								3		21	2	Rough	913	813	
												3		28	2	Rough	813	613	
												3		28	2	Trip	532	332	

Comments: To Blue 1:49 p 3

Officials: [Signature] Print: BILL AYBIN Print: Don Ayer Print: [Signature]  
 Top Copy: League Office 2nd Copy: Local Administration 3rd Copy: Home Captain 4th Copy: Away Captain 5th Copy: Game Supervisor



# Dumpsters Sign In Sheet

Date: 2/25/24 1030p East Dan Roney

Last Name	First Name	Jersey		Signature
<del>-Graehling</del>	Mark	35	Goalie	
Dunn	Dan	18	Goalie	<i>Dan Dunn</i>
<del>-Altpeter</del>	Tim	3		
<del>-Bles-</del>	Dan	80		
Breunig	Ric	7		<i>Ric Breunig</i>
<del>*Columbo-</del>	Luco	13		
Ercek	Jim	21		<i>Jim Ercek</i>
Fallon	Chris	8		<i>Chris Fallon</i>
Faster	Brian	6		<i>Brian Faster</i>
<del>-Ginocchio</del>	Phil	9		
Heflin	Paul	52		<i>Paul Heflin</i>
<del>-Hernandez</del>	Matt	2		
Hoffmann,	Jeff	5		
Kopec	Chris	11	Cap	<i>Chris Kopec</i>
Lucier	Dale	20		<i>Dale Lucier</i>
McQuillan	Tom	33		<i>Tom McQuillan</i>
<del>-Milnes</del>	Sean	64		
<del>-O'Meara</del>	Pat	15	A-Cap	
Quinn	Jim	19	A-Cap	<i>Jim Quinn</i>
Rychley	Dave	29		<i>Dave Rychley</i>
Schierl	Dave	4		<i>Dave Schierl</i>
<del>-Schierl-</del>	Dan	77		
Wilbert	Rich	27	A-Cap	<i>Rich Wilbert</i>
Wilbert	Ray	28		<i>Ray Wilbert</i>