



# OFFICIAL SCORESHEET

Send Completed Sheet To: Hockey North America/AIHF  
 45570 Shepard Drive #3  
 Sterling, VA USA 20164  
 Tel: (703) 430-8100  
 Fax: (888) HNA-SKOR

Level of Play/Game Type  
 Intermediate  
 Beginner  
 Tournament  
 Reg Season  
 Playoff Gm

**AFTER THE GAME:** Please be sure to note City, Teams, and Final Score and return the completed game sheet the following morning. Fax the completed scoresheet to HNA's fax line (scoresheets only). Fax (888) HNA-SKOR or by Email: aihf@earthlink.net. Take a picture of the game sheet with your phone & email it! Completed sheet must be returned to the League Office receive credit. Scorekeeper: Mark your name clearly to ensure proper credit.  
**Make Sure The Teams & Score are Correct**

| Team Name |             | 1 | 2 | 3 | OT | Final |
|-----------|-------------|---|---|---|----|-------|
| AWAY      | Shawn Rocks | 0 | 0 | 0 | -  | 0     |
| HOME      | Aeros       | 2 | 1 | 4 | -  | 7     |

Date: 10/10/23  
 Arena: Wheaton  
 Time: 9:45 AM  PM  
 Game Supervisor: Lucas Putrain

## HOME TEAM

|       |             |
|-------|-------------|
| #     | Name        |
| 3 (G) | Murphy      |
| 1     | Mah         |
| 5     | Gips        |
| 7     | Shaw        |
| 8     | Diak        |
| 9     | Terrenzi    |
| 11    | Pestce      |
| 19    | Kalindowski |
| 38    | Shaffer     |
| 40    | Clarke      |

|    |           |
|----|-----------|
| #  | Name      |
| 50 | CLIFF     |
| 57 | ESPINOSA  |
| 70 | FRONAPPEL |
| 71 | DEBUZMAN  |
| 76 | ENRIGHT   |

## AWAY TEAM

|        |           |
|--------|-----------|
| #      | Name      |
| 34 (G) | Sammers   |
| 4      | Ibarra    |
| 7      | Freda     |
| 3      | Foelber   |
| 5      | Fisher    |
| 11     | Fishman   |
| 39     | Palacios  |
| 42     | Stapleton |
| 14     | Quinlan   |
| 97     | Regan     |

## HOME TEAM

## SHOTS ON GOAL

## AWAY TEAM

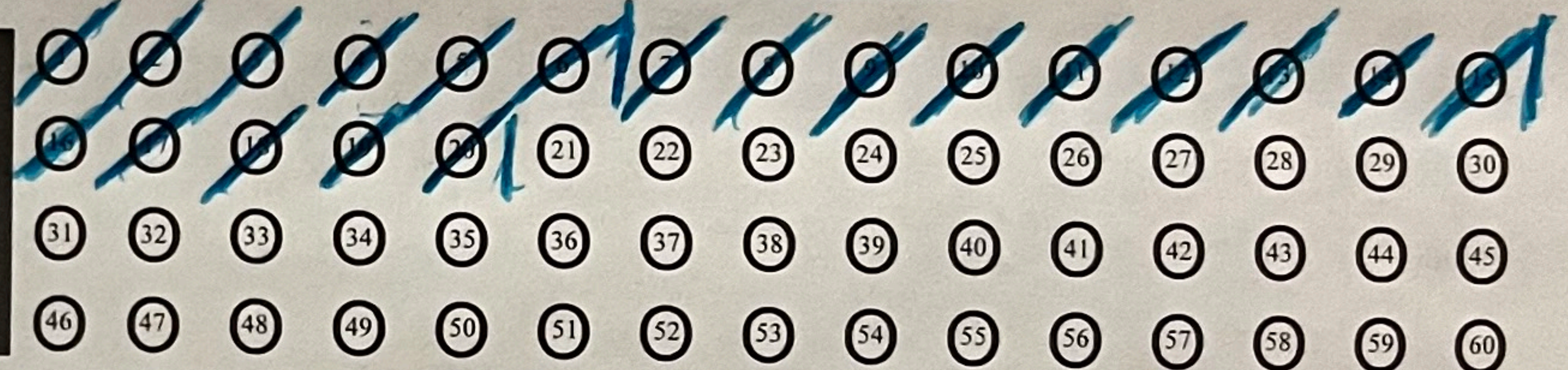
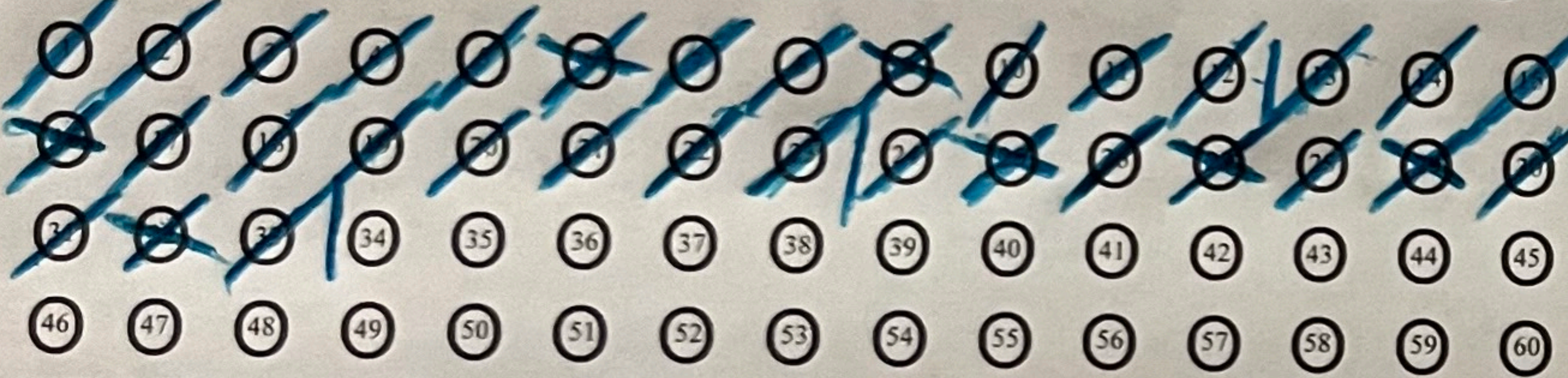

Shot Totals Per. 1: 12 Per. 2: 11 Per. 3: 10 Total: 33

Shot Totals Per. 1: 6 Per. 2: 9 Per. 3: 5 Total: 20

| HOME TEAM SCORING |       |       |      |        |        | AWAY TEAM SCORING |       |      |      |        |        | PENALTIES |      |      |      |         |       |         |      |
|-------------------|-------|-------|------|--------|--------|-------------------|-------|------|------|--------|--------|-----------|------|------|------|---------|-------|---------|------|
| PER               | PP/SH | TIME  | GOAL | ASSIST | ASSIST | PER               | PP/SH | TIME | GOAL | ASSIST | ASSIST | PERIOD    | HOME | AWAY | MIN. | OFFENSE | START | EXPIRED | G/NG |
| 1                 |       | 8:52  | 20   | 71     |        |                   |       |      |      |        |        |           |      |      |      |         |       |         |      |
| 1                 |       | 3:46  | 8    | 7      |        |                   |       |      |      |        |        |           |      |      |      |         |       |         |      |
| 2                 |       | 14:05 | 1    | 7      |        |                   |       |      |      |        |        |           |      |      |      |         |       |         |      |
| 3                 |       | 12:44 | 7    | 1      | 50     |                   |       |      |      |        |        |           |      |      |      |         |       |         |      |
| 3                 |       | 11:09 | 38   | 19     | 50     |                   |       |      |      |        |        |           |      |      |      |         |       |         |      |
| 3                 |       | 9:39  | 11   | 9      |        |                   |       |      |      |        |        |           |      |      |      |         |       |         |      |
| 3                 |       | 3:11  | 8    | 5      |        |                   |       |      |      |        |        |           |      |      |      |         |       |         |      |

Comments:

Officials  
 1. *[Signature]* Print: \_\_\_\_\_ 2. *[Signature]* Print: \_\_\_\_\_ 3. \_\_\_\_\_ Print: \_\_\_\_\_

Top Copy: League Office 2nd Copy: Local Administration 3rd Copy: Home Captain 4th Copy: Away Captain 5th Copy: Game Supervisor

LEAGUE OFFICE

Revised 08/2317

ABROS

# NAME

---

- 1 RAY MAH
- 3 TOM MURPHY (G) <sup>TEAP</sup>
- 5 MIKE GIPS
- 7 CHRIS SHAW
- 8 JOHN KIRK
- 9 MARK TERRENZI
- 11 JOHN PESCE
- 19 ADAM KALINOWSKI
- 38 ERIN SHAFFER
- 40 DAN CLARKE
- 50 CHUCK ILIFF
- 57 NATHAN ESPINOSA
- 70 DAVE FRONAPFEL
- 71 ARSENIO DEGUZMAN
- 6 BILL ENRIGHT

|    | Position    | Jersey # | First Name        | Last Name          | New/Returning | Playing on    |
|----|-------------|----------|-------------------|--------------------|---------------|---------------|
| 1  | Captain     | 9        | Linda             | Ibarra             | Returning     |               |
| 2  | Goalie      | 34       | Rick              | Sommers            | Returning     | Whalers       |
| 3  | Asst. Capt. | 7        | Donnie            | Freda              | Returning     | Snapper Heads |
| 4  | Asst. Capt. | 22       | <del>Doug</del>   | Herman             | Returning     | Snapper Heads |
| 5  |             | 2        | <del>Evan</del>   | Mantel             | Returning     |               |
| 6  |             | 3        | Dave              | Foelber            | Returning     | too many      |
| 7  |             | 5        | Nicole            | Fisher             | Returning     |               |
| 8  |             | 11       | Jonathan          | Tishman            | Returning     |               |
| 9  |             | 15       | <del>Mike</del>   | Giganti            | Returning     |               |
| 10 |             | 21       | <del>Scott</del>  | Herman             | Returning     |               |
| 11 |             | 39       | Alfredo           | Palacios           | Returning     | Puck Hogs     |
| 12 |             | 42       | Greg              | Stapleton          | Returning     | Scorpions     |
| 13 |             | 91       | <del>Zhubin</del> | Aghamolla          | Returning     | Snapper Heads |
| 14 |             | 83       | <del>Alex</del>   | Tobias             | Returning     |               |
| 15 |             | 14       | Dan               | Quinlan            | Returning     |               |
| 16 |             | TBD      | Tim               | Regan              | New           |               |
| 17 |             | TBD      | <del>Syane</del>  | Sherwin            | New           |               |
| 18 |             | 0        | <del>Becca</del>  | Freda (sub goalie) | Returning     |               |
| 19 |             | 10       | Dave              | Rowden (sub)       | Returning     |               |
| 20 |             | 62       | <del>Rob</del>    | Black (sub)        | Returning     |               |
| 21 |             | 4        | <del>Rob</del>    | Martin (sub)       | Returning     |               |
| 22 |             | 19       | <del>Joe</del>    | MacGroarty (sub)   | Returning     |               |
| 23 |             | 65       | <del>Dan</del>    | Meier (sub)        | Returning     |               |
| 24 |             |          |                   |                    |               |               |